

Patient report

Bio-Rad DATE: 10/06/2019
D-10 TIME: 06:23 PM
S/N: #DJ4I016123 Software version: 4.30-2
Sample ID: 10588263
Injection date 10/06/2019 06:19 PM
Injection #: 36 Method: HbA1c
Rack #: --- Rack position: 2

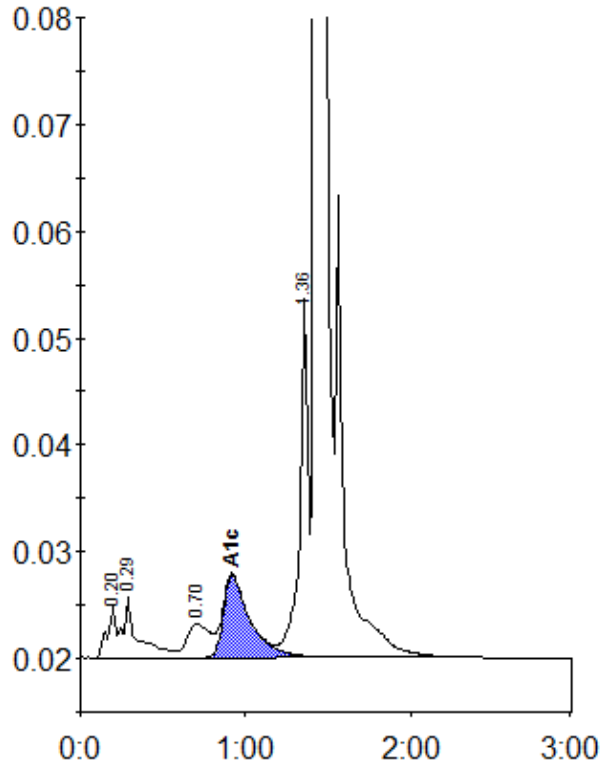

Peak table - ID: 10588263

Peak	R.time	Height	Area	Area %
A1a	0.20	4797	17217	0.8
A1b	0.29	5659	34808	1.6
LA1c/CHb-1	0.70	3149	30721	1.4
A1c	0.92	7692	86612	5.9
P3	1.36	33951	120294	5.6
A0	1.43	592676	1851933	86.5
Total Area:	2141586			

Concentration:	%
A1c	5.9